

Score

The Lord Is My Shepherd

Based on Psalm 23

Commissoned by Sacred Heart Church, Manassas, Virginia
on the occasion of their Feastday

Words and Music by
E. LOUIS CANTER, OEF

Meditatively ♩ = 88

Choir

Piano

Violin I

Violin II

Viola

Cello

Double Bass

3 5

Chr.

Pno.

Vln. I

Vln. II

Vla.

Vc.

D.B.

7 8 9 10 11 12

Lord is my Shep - herd; I shall want. There is noth - ing I shall want.

© 2016, International Liturgy Publications
PO Box 50476, Nashville, TN 37205
www.ILPmusic.org, 888-898-SONG

All rights reserved. International copyright secured.

This music was provided by ILP Music as a digital download for your convenience.
Under no circumstances should this music be photocopied or duplicated without purchasing additional copies from ILP.
International Liturgy Publications (ILP), PO Box 50476, Nashville, TN 37205 888-898-SONG www.ILPmusic.org

1. Solo or unison:

Chr. 1. The Lord is my Shep-herd; I shall not want. In er - dent pas - tures He

Pno. $\text{E}^{\text{sus}4}$ C G $\text{A}^{\text{m}7}$ G^7/B C $\text{C}/\text{B}^{\flat}$ F/A G G^7/B $\text{C}^{\text{sus}2}$ C $\text{C}^7/\text{B}^{\flat}$ F/A G/B $\text{C}^{\text{sus}2}$ C

Vln. I

Vln. II

Vla.

Vc.

D.B.

13 14 15 16 17 18 19

Chr. gives me re - fresh - ing Be - side rest - ful wa - ters He leads me. He re - fresh - es my soul. All: The

Pno. $\text{C}/\text{A}^{\flat}$ $\text{E}^{\text{sus}4}$ G G/F C/E D^{m} $\text{C}^{\text{sus}2}$ C $\text{D}^{\text{m}7}$ C/E A F^{m} E^{m} $\text{D}^{\text{m}}/\text{F}$ $\text{G}^{\text{sus}4}$ G **D.S.**

Vln. I

Vln. II

Vla.

Vc.

D.B.

20 21 22 23 24 25 26

2. Solo or unison:

Chr. 2. He guides me in right paths for His name's sake.

Pno. $\text{E}^{\text{sus}4}$ C G Am7 G7/B C C/B \flat F/A G G7/D C $\text{sus}2$ C C7/B \flat

Vln. I

Vln. II

Vla.

Vc.

D.B.

27 28 29 30 31

Chr. E - ven though I walk in the dark val - ley, fear no e - vil, for

Pno. F/A G/B C $\text{sus}2$ C Gm/E A Dm Fm G/B F/C C C/B \flat

Vln. I

Vln. II

Vla.

Vc.

D.B.

32 33 34 35 36 37

Chr. You are at my side. With Your rod and Your staff, You give me cour - age. All: The

Pno. Am G C sus2 C F/A G/B C sus2 C Dm E G⁹ G sus4 G D.S.

Vln. I

Vln. II

Vla.

Vc.

D.B.

38 39 40 41 42 43

Chr. Solo or unison: spread the table be - fore me in the sight of my foes. You a -

Pno. E sus4 G Am⁷ G⁷/B C C/B^b C sus2 C C⁷/B^b

Vln. I

Vln. II

Vla.

Vc.

D.B.

44 45 46 47 48

Chr. noint my head with oil. My cup o ver - flows. All: The

Pno. F/A G/B C sus2 C Dm Em Dm/F Gsus4 G D.S.

Vln. I D.S.

Vln. II

Vla.

Vc.

D.B.

49 50 51 52

Chr. Solo or unison: On - ly good - ness and kind - ness fol - low me all the days of my

Pno. Gsus4 G Am7 F/A G 3

Vln. I

Vln. II

Vla.

Vc.

D.B.

53 54 55 56

Chr. life. And I shall dwell in the house of the Lord for years to come. All: The

Pno. C sus2 C G m/E A D m G sus4 G D.S.

Vln. I D.S.

Vln. II

Vla.

Vc.

D.B.

57 58 59 60 61

SAMPLE COPY

Violin I

The Lord Is My Shepherd

Based on Psalm 23

Commissioned by Sacred Heart Church, Manassas, Virginia
on the occasion of their Feastday

Words and Music by
E. LOUIS CANTER, OEF

Meditatively ♩ = 88

© 2016, International Liturgy Publications
PO Box 50476, Nashville, TN 37205
www.ILPmusic.org, 888-898-SONG
All rights reserved. International copyright secured.

This music was provided by ILP Music as a digital download for your convenience.
Under no circumstances should this music be photocopied or duplicated without purchasing additional copies from ILP.
International Liturgy Publications (ILP), PO Box 50476, Nashville, TN 37205 888-898-SONG www.ILPmusic.org

Violin II

The Lord Is My Shepherd

Based on Psalm 23

*Commissioned by Sacred Heart Church, Manassas, Virginia
on the occasion of their Feastday*

Words and Music by
E. LOUIS CANTER, OEF

Meditatively ♩ = 88

© 2016, International Liturgy Publications
PO Box 50476, Nashville, TN 37205
www.ILPmusic.org, 888-898-SONG
All rights reserved. International copyright secured.

This music was provided by ILP Music as a digital download for your convenience.
Under no circumstances should this music be photocopied or duplicated without purchasing additional copies from ILP.
International Liturgy Publications (ILP), PO Box 50476, Nashville, TN 37205 888-898-SONG www.ILPmusic.org

Viola

The Lord Is My Shepherd

Based on Psalm 23

Commissioned by Sacred Heart Church, Manassas, Virginia
on the occasion of their Feastday

Words and Music by
E. LOUIS CANTER, OEF

Meditatively ♩ = 88

© 2016, International Liturgy Publications
PO Box 50476, Nashville, TN 37205
www.ILPmusic.org, 888-898-SONG
All rights reserved. International copyright secured.

This music was provided by ILP Music as a digital download for your convenience.
Under no circumstances should this music be photocopied or duplicated without purchasing additional copies from ILP.
International Liturgy Publications (ILP), PO Box 50476, Nashville, TN 37205 888-898-SONG www.ILPmusic.org

Cello

The Lord Is My Shepherd

Based on Psalm 23

Commissiomed by Sacred Heart Church, Manassas, Virginia
on the occasion of their Feastday

Words and Music by
E. LOUIS CANTER, OEF

Meditatively ♩ = 88

(1-5)

9

13

18

23

27

34

39

D.S.

D.S.

© 2016, International Liturgy Publications
PO Box 50476, Nashville, TN 37205
www.ILPmusic.org, 888-898-SONG
All rights reserved. International copyright secured.

This music was provided by ILP Music as a digital download for your convenience.
Under no circumstances should this music be photocopied or duplicated without purchasing additional copies from ILP.
International Liturgy Publications (ILP), PO Box 50476, Nashville, TN 37205 888-898-SONG www.ILPmusic.org

Double Bass

The Lord Is My Shepherd

Based on Psalm 23

*Commissioned by Sacred Heart Church, Manassas, Virginia
on the occasion of their Feastday*

Words and Music by
E. LOUIS CANTER, OEF

Meditatively ♩ = 88

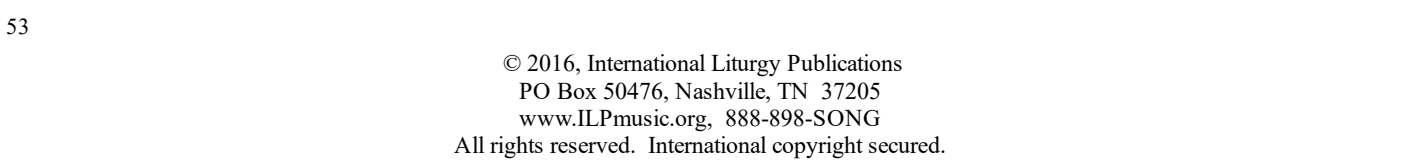
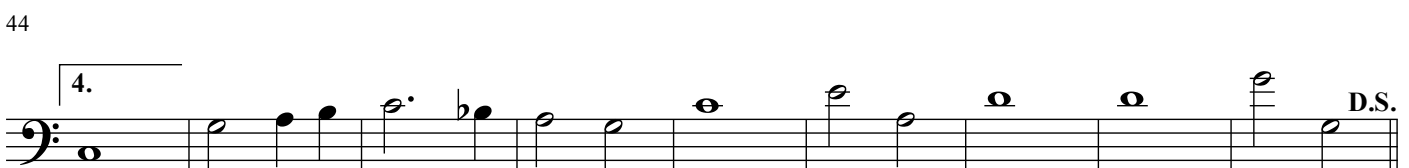
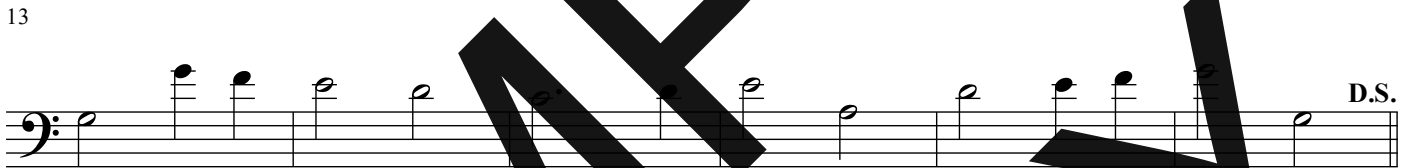

53

© 2016, International Liturgy Publications
PO Box 50476, Nashville, TN 37205
www.ILPmusic.org, 888-898-SONG

All rights reserved. International copyright secured.

This music was provided by ILP Music as a digital download for your convenience.
Under no circumstances should this music be photocopied or duplicated without purchasing additional copies from ILP.
International Liturgy Publications (ILP), PO Box 50476, Nashville, TN 37205 888-898-SONG www.ILPmusic.org